

in THIS ISSUE:

- Christmas is Coming page 3
- Donor Recognition page 4
- Fall Wish List page 7



www.voaspokane.org

EASTERN WASHINGTON & NORTHERN IDAHO

Annual Service Report: Helping Those Who Need Our Help the Most

Volunteers of America continues to reach out to thousands of our area's most vulnerable people—street kids, homeless women, teen moms and babies, families in crisis. From the newborn baby to the 73-year-old shelter guest, our services are designed to meet the overwhelming needs of people who are often forgotten in our community.

- 74% of the women at Hope House women's shelter struggle with mental illness.
- 70% of the kids at Crosswalk came from homes with family conflict and violence.
- 83% of the young men at Flaherty House report problems in school.
- 32% of the youth that seek help through Project Safe Place have an incarcerated parent.

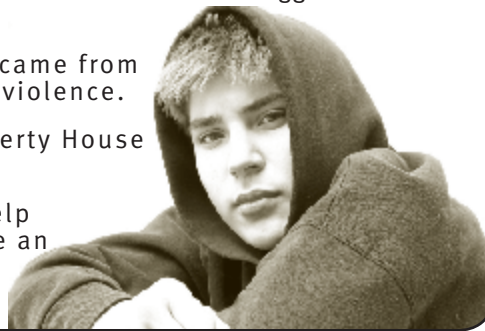

Through more than a dozen human-service programs in Eastern Washington and Northern Idaho, our work continues to help individuals rebuild their whole lives by touching the mind, body, heart—and spirit—of those we serve, empowering them to reach their full potential.

In this special issue, we are proud to report our accomplishments from the last fiscal year (July 1, 2006, through June 30, 2007). Just in the past year, we have expanded our permanent supportive housing program from 6 to 36 units throughout Spokane for “graduates” of Crosswalk, Flaherty House and Hope House.

Another momentous change happened in Crosswalk's on-site school program as it successfully changed hands from Spokane Public Schools to Spokane Community Colleges; the resulting GED program will help students prepare for and access continuing education. In related news, our scholarship programs supported six formerly homeless young people in various colleges and universities across the country, including the University of Pennsylvania.

Increased funding for Passages allowed us to hire two new Parent Partners to mentor parents of children utilizing the public mental health system. A generous

Continued on page 2

Hope House Celebrity Fashion Show—Oct. 19

Mark your calendars for the 9th annual *Hope House Celebrity Fashion Show* on Friday, October 19, at the Doubletree Hotel, with a wine tasting and silent auction at 11:00 a.m. and lunch and fashions from 12:00 noon to 2:00 p.m.

Our uproarious fashion show will feature the latest in fall fashion provided by Chicco, David's Bridal, Jos. A. Bank and Mr. Tux.

As is traditional in our show, our cadre of local celebrity models features local law enforcement—including Chief Anne Kirkpatrick, County Sheriff Ozzie Knezovich and Spokane Valley Police

Chief Rick Van Leuven—in honor of the police force who protected vulnerable women in Spokane during the late 90s, when serial murders of homeless women

Continued
on page 7

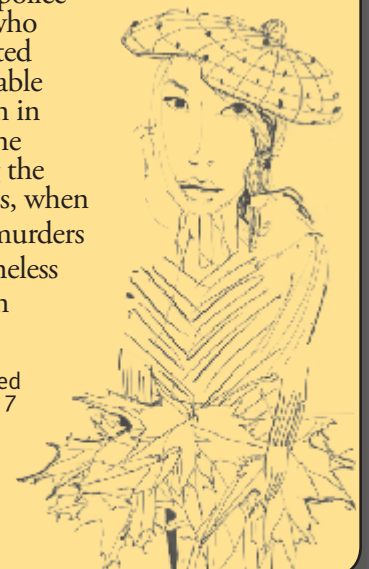

Annual Service Report continued from page 1

gift from the national Volunteers of America Endowment Fund also enabled us to upgrade our technology and information systems throughout the agency.

This spring, we also launched Project Safe Place in the Spokane area as part of the first *Our Kids Our Business* campaign sponsored by the *Spokesman-Review*. The Circle of Security parenting intervention project was expanded to include young fathers in addition to young mothers. None of these miracles could have happened without the faithful support of our generous donors (listed on pages 4-6), volunteers and staff. We thank you for your hard work and invite you to see what else we have been up to in the program reports below and in President/CEO Marilee Roloff's quarterly report on the next page.



Alexandria's House

Twelve pregnant and parenting girls (aged 15-19) and their babies received transitional housing and supportive services. The infants receive prenatal and well-baby care and young mothers learn independent-living and parenting skills. *"It is an honor to be present at the birth of a baby. But it's a miracle every time I see a fragile new family get off to a great start."* Jill Staples—program manager

Aston-Bleck Apartments

This cozy five-unit complex provided safe and affordable housing for 13 young women ages 18-22, with or without children, while gathering new independent-living skills in a supportive environment. *"These young women have overcome really difficult circumstances. They are working hard, striving to complete their educations and find steady employment."* Kylie Engeland—program manager

Crosswalk

Crosswalk's emergency teen shelter, school and service center served 949 different youth aged 11 to 19. Support services like the Trent-Gillespie and Turnaround college scholarship programs, Breakthrough for Families family preservation services, weekly Teen Peace groups promoting healthy relationships, and Circle of Security parenting workshops are all available at no cost, to help kids get on their feet and stay there. *"These kids have been through so much, we work to give them every chance possible to rebuild their whole lives."* Laurel Kelly—youth services director

Emergency Assistance

This year, we provided rental, utility and/or prescription assistance to 677 families and single adults to help prevent homelessness. *"It's unbelievable how many calls we get every day asking for help. It's heartbreaking to imagine these families without heat in the winter."* Jim Green—Emergency Services staff

Flaherty House

Eighteen at-risk young men stayed at Flaherty House, building self-sufficiency and preparing to live on their own—breaking the cycle of crime, addiction and homelessness—in a safe, supportive, nurturing environment. *"More boys than ever before are going to college—a real cornerstone of the self-sufficiency we are trying to promote here."* Colleen Perron—program manager

Hope House

Hope House provided shelter, housing and support for 410 homeless women 18 and older. In addition to its 34 shelter beds, Hope House continues to offer 25 on-site

permanent supportive housing units. *"We are seeing more women with serious mental health issues and fewer places for them to go. I'm so grateful when we have room for them here."* Rusty Barnett—program director

Independent Living

More than 170 foster children from Washington and Idaho gained life-skills training and found access to financial resources, preparing them to make it on their own when they "age out" of the foster care system. *"There is something special about all these young adults. They have all begun the transition into adulthood with energy and self-motivation. They have so many reasons to be proud."* Bob Kerl—program coordinator

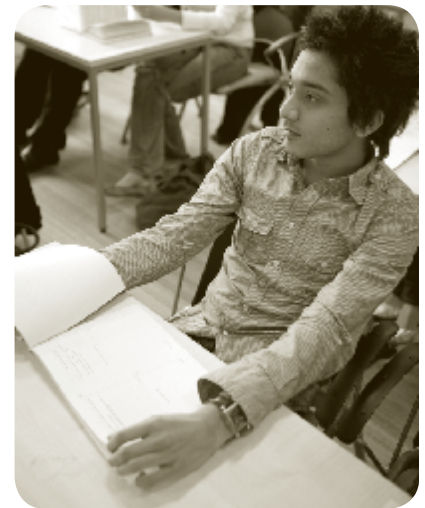

Passages

Forty caregivers of severely mentally ill children received in-home counseling, parenting classes and support groups, advocacy and other family-centered supportive services. *"Coping with emotionally disabled children on your own can be very exhausting. New skills and*

Continued on page 7

Marilee's Notepad: Summer Projects Revitalizing Spaces, Renewing Spirits



Colin Keller was just one of many volunteers from Clinkerdagger Restaurant who helped clean, paint, sand, tile and more to complete an "Extreme Makeover" at Crosswalk teen shelter this summer.

The summer months were a time of remodeling, renewing and regrouping at Volunteers of America. Remodeling projects included an Extreme Makeover at Crosswalk spearheaded by Debi Moon of Clinkerdagger with help from Columbia Paint, Northwest Trends Flooring and Building Specialty Supplies. New carpeting upstairs was made possible by the Downtown Neighborhood Steering Committee, exterior paint at Aston-Bleck Apartments provided by the Thrivent Group and new furniture at Hope House courtesy of Northern Quest Casino. Passages also completed a much-needed new kitchen through a Regional Support Network grant. We also installed a new computer network, server and equipment, thanks to a gift from the National Volunteers of America Endowment Fund. Our staff demonstrated great patience—it is amazing how we can hardly get through the day without email!

Renewing and regrouping took several forms: our staff took a few deep breaths with some vacation time, planning and training. We played together at our Volunteers of America Fun Day, Unity in the Community, Kids Day in the Park and all the barbecues, swim dates, picnics and other recreational activities that cropped up through our various programs. It is always good to see our clients play—a rarity for people who are trying to hold their lives together.

I have been working on the Mayor's Affordable Housing Task Force, a challenging effort to find or create low-income housing for those being displaced by downtown development. It has been a real learning experience for me—trying to strike a balance between community safety, justice and economic development.

While putting together our annual service report, I was once again reminded of my good fortune—a home, family, job and safety network. Nearly 46% of the women at the Hope House shelter reported having no income whatsoever, while 74% reported serious mental health issues. I admire their ability to survive and thrive. I hope you too had a few relaxing moments and maybe time to reflect on the goodness in your own lives.

Marilee K. Loeff

President/CEO, Volunteers of America
Eastern Washington & Northern Idaho

Wanted: Safe Places

Make your church or business a "Safe Place" where kids in danger can find safe adults and connect with our services by hanging a Safe Place sign and participating in a short training. To join the more than 100 sites already in Spokane and Kootenai Counties, contact Lauren Steed at 509.624.2378.

Christmas is Coming! Wish Lists Available Oct. 1

Each year, generous donors, families, church groups, service clubs and businesses donate gifts for needy children, teens and women.

The holidays are closer than you think! Wish lists of items requested by individuals accessing our various programs and shelters will be available on October 1.

You can also give the gift of charity to friends and family—consider making a donation in a loved one's name or give a gift basket featuring our Brewing Hope coffee blend made by Craven's Coffee, which benefits our shelters. You can also designate us in your United Way contribution for an easy way to catch the spirit of the season.

To receive a holiday wish list, purchase coffee gift baskets or learn about additional holiday giving opportunities, contact Edie Rice-Sauer at 509.624.2378 or erice-sauer@voaspokane.org.



Our Donors

Partners, Corporations, Foundations & Individuals

It's easy to ignore signs of need—the stranger on a street corner, the youth aging out of foster care into an uncertain world, the displaced low-income family struggling to pay their bills. But, you are different. You see a need and take action—through a financial contribution or a gift of your time and talents.

Since 1896, thousands of people have been lifted from despair by the efforts of people like you—the volunteers and supporters of Volunteers of America of Eastern Washington & Northern Idaho. Because of you, we can respond to the signs and provide quality services to those in need. There are a number of ways that you can support our work across the Inland Northwest through current and deferred or future gifts:

- OUTRIGHT GIFTS
- MATCHING GIFTS
- SECURITIES AND STOCKS
- REAL ESTATE
- NAMED ENDOWMENT FUNDS
- EVENT SPONSORSHIP
- BEQUEST IN A WILL
- MEMORIALS AND TRIBUTES
- CHARITABLE GIFT ANNUITIES
- BENEFICIARY DESIGNATION OF RETIREMENT ACCOUNTS AND INSURANCE POLICIES
- CHARITABLE REMAINDER OR LEAD TRUST
- IN-KIND GOODS AND SERVICES
- VOLUNTEER SERVICES

We are grateful to each and every one of our donors and are honored to introduce you to those friends and supporters who have elected to make financial contributions to support our initiatives between July 1, 2006, through June 30, 2007.

Barb & Edward Adams
Jean Adams
Vivian & Maxey Adams
Phyllis Addington
Dwight & E.E. Aden
Stanley & Caroline Alfonso
Leda Agostinelli
William & Virginia Ailes
Jeanne Akers
Joan Akers
Bernice Alasker
John & Phyllis Albee
Larry & Causna Albin
Janine Alden
Carlyn Alder
Cindy Algeo
All About Fun
Doris Allen
Dorothy Allen
Fred & Winnie Allen
Linda & Troy Allen
Myah Allen, L.M.T.
Allied Fire & Security
John Allison
Laurie Allpress
May Alm
Joyce Alonso
Alpha Delta Kappa – Alpha Nu Chapter

Lyle & Sara Anderson
Ronald Anderson
Susan Anderson
Susan & Chuck Anderson
Joyce Andres
Lloyd & Winnie Andrews
Nicholas & Judy Andrizzi
Eugene & Carol Annis
Anonymous
Kathy Anson
Adrienne Aparicio
Apco Aluminum Products, Inc.
Arby's Unit #603
Merry Armstrong
Jacquelyn Aronow
Mark Arsenault
Linda Arvizo
Virgie Askwig
Assistants
Associated Garden Clubs of Spokane
Nancy Aston
Atlas Mine & Mill Supply, Inc.
At-Work Office Products, Inc.
Gene & Jo Austin
Brian E. Aut & Cynthia L.

Dorothy Balum
Bank of America
Bank of America
Foundation
Bank of America Matching Gifts Program
Robert & Lois Banta
William & Carol Barber
Beth Barclay
Kay Barker
Betty Barker-Tiffany
C. H. Barnes
Elizabeth Barnes
Orville & Margorie Barnes
Bill & Rusty Barnett
Michael Barrie
Charlotte & Barbara Batchelor
John & Carol Bormeman
Kathleen Boyle
Bozarth, Newton & Murphy
Winifred Brack & Richard D. Ralston
John & Olwen Bradley
Vicki Bradley
Connie & Dick Branch
James & Elizabeth Brasch
Pamela Braun
Carol Beason

Constance Kimball
Lloyd & Patricia Bobysud
Boehm's Chocolates & Flowers
Judy & F. Neil Boekel
Ralph & Viola Boese
Marcia Bond, Luna Restaurant
Terry & Joanne Bone
Richard & Carol Bonino
Allan Bonney
Dayna Bonvallet
David & Amanda Boose
Deborah Booth
Larry & Laura Borhauer
Harold & Mary Ann Bormeman
John & Carol Bormeman
Kathleen Boyle
Bozarth, Newton & Murphy
Winifred Brack & Richard D. Ralston
John & Olwen Bradley
Vicki Bradley
Connie & Dick Branch
James & Elizabeth Brasch
Pamela Braun
Edmund (Corky) Braune
Thomas Brigham
James & Mary Lou Brinkman
Irene Brinson
Brysen Bristow
Michael & Barbara Brock
Maureta & Lowell Brocklehurst
Duane Brosch
Ben & Annette Brooks, Brooks Living Trust
Lorraine & Bill Brooks
Darrell & Lu Brown
George & Ada Brown
Kathleen & Michael Brown
Kenneth & Donna Brown
Nona Brown
Thomas & Mary Brown
Branford Brown & Maribeth Gettinger, TUA
Brown Assistance Fund
Linda Browne
Dodie Brubaker
David & Mary Jane Brukardt
John & Christie Bruntlett
Meredith Bryant
Margaret Buckner
Buder Memorial Fund
Barbara Bumann
Kathie Burch
William & Gloria Burch
Mary Butler
Abby Ann Byrne
Dorothy Byrne & Michelle Holland, Emilie's Fund
Joan Calhoun
Jennifer Calvert
Sean Campbell

Cancer & Community Charities
Kathleen Canepa
Bob & Judith Cannata
Lorraine Cannon
Maria Cantwell
Capital Group Companies Charitable Foundation
E. Grace Carlson
Nancy Carlson
David & Tana Carosella
Keith & Julie Carpenter
John & Harriette Cassidy
Krista Castilla
Patricia Cates
Cathedral of St. John The Evangelist
Linda Cathey
Wilma Caulfield
Elizabeth Cavanagh
Toni Caywood
Central Lutheran Church
Patrick & Dee Ann Cerutti
Kenneth Chaplin
Charles Schwab
Charles Schwab Matching Gifts Program
TSGT. Carl & Carlene Chase
Cheney Christian Church
Disciples of Christ
Christ Lutheran Church Women
Gene & Diana Christie
David Clack
D. M. Clark
Jessie Clark
Kaci Clark
Kim Clark
Donna Clellen
David Coburn
Coeur d'Alene Athletic Roundtable
Coeur d'Alene Mini Storage, LLC
Clarence Colby Memorial Fund
Mary Cole
Michele Cole
Charles Cole & Mary M. Loski
Judy Colenso
Matthew & Betty Collin
Sumner Collins
Edward Commins
Community Health First
Darlene Compton
Gail Conklin
James & Marianne Connelly
Donald & Joan Connor
Colleen Connors
Judi & Bob Conroy
Steve Coombs, Downtown Toyota
Dean & Patricia Coon
Richard Copeland
Margaret Coppinger
Veronica Cott

Eugene & Nancy Corneil
Verda Coryell & Bemanrd Elmendorf
Robert & Stacy Cossey
Costco Wholesale #670
Mary Costello
Margaret Davis
Alan & Peggy Day
Lloyd & Margaret Day
Robert & Myrna Decker
Armand & Joy DeFelice
Mr. & Mrs. Degerstrom
William & Susan Duffy
Dave & Deanna Dummitt
Naikita Duncan
D. J. Dunlap
Sharon Dunn
Mary Duram

George & Susan Durrie
Betty Dylina
Marilee Earle
Patricia Earley & Kenneth Yuhasz
Darla Eaton
Jeannette & Kevin Eaton
Frank & Audrey Ecker
Dawes & Mary Kay Eddy
Edgar Boone Foundation
Alan & Yvonne Edmunds
Judy Edwards
Nancy Edwards & Robert Henry
Kathy & Walter Egger
Jacqueline Eide
Tari Eitzen & Tim Mackin
Mel & Sunny Ellentuch
Peter & Stephanie Ellis
Bob & Beverly Elmore
Emmanuel Presbyterian Church
Emmanuel Presbyterian Church – Women's Association
Empire Glass
Empire Health Services
Connie Emry
Theresa Engdahl
Richard & Joy Ennis
Janet Erickson
Scott & Julia Ernest
Michael & Karen Erp
Robert Escure
Andrea Etigard-Borg & Brent Borg
George & Susan Eugster
Bevoline Evans
Cly & Charlotte Evans
Gloria Evans

Theresa Beaudoin & Michele Gentile
Rita Beaulieu
Iris Beck
Linda Beckstrom
Donald & Lois Bender
Rolland & Vesta Benker
Charles & Phyllis Bennett
Edward & Margery Bennett
Jean Berger
Stanley Berger
Eleanor Best
Wayne & Clara Best
Beta Sigma Phi – Laureata Eta
Jill Beth
Bethany Presbyterian Church
Bethany Presbyterian Church – Women's Association



Rockclimbing was one of many activities Project Safe Place provided for at-risk kids from Kootenai County.



Generous donors brought piles of Christmas gifts for needy kids, teens and women. Volunteers sorted and wrapped the holiday gifts.

Alpha Upsilon Master
Michael Altringer
Barbara Alvin
American Funds Distributors, Inc.
American Women's Business Association
Elfreda Anderson
Juli Anderson
Linda Anderson

Cilyo, M.D.
Avista Corporation
Peter & Mary Lou Bach
Betty Bailey
Gilbert Baker
Janet Baker
Janice Baker
Richard Baldasty & Trudy Tatham
Kris Ballo

Bobbi Bild
Andrew Billig
Myrna Billings
Donna & Loretta G. Black
Gordon & Betty Blackman
Deborah Blake
Earl Blake
Marlys Bliesner
Margaret Blodgett,
Rebecca Humphries &

Bobbi Bild
Andrew Billig
Myrna Billings
Donna & Loretta G. Black
Gordon & Betty Blackman
Deborah Blake
Earl Blake
Marlys Bliesner
Margaret Blodgett,
Rebecca Humphries &

Bobbi Bild
Andrew Billig
Myrna Billings
Donna & Loretta G. Black
Gordon & Betty Blackman
Deborah Blake
Earl Blake
Marlys Bliesner
Margaret Blodgett,
Rebecca Humphries &

Bobbi Bild
Andrew Billig
Myrna Billings
Donna & Loretta G. Black
Gordon & Betty Blackman
Deborah Blake
Earl Blake
Marlys Bliesner
Margaret Blodgett,
Rebecca Humphries &

Bobbi Bild
Andrew Billig
Myrna Billings
Donna & Loretta G. Black
Gordon & Betty Blackman
Deborah Blake
Earl Blake
Marlys Bliesner
Margaret Blodgett,
Rebecca Humphries &

Bobbi Bild
Andrew Billig
Myrna Billings
Donna & Loretta G. Black
Gordon & Betty Blackman
Deborah Blake
Earl Blake
Marlys Bliesner
Margaret Blodgett,
Rebecca Humphries &

Evans, Craven, Lackie & Lackie, PS
Lynn Everson
Mareen Ewing
EWU Student Royalty
Exercise Solutions
Express Personnel Services
Timothy & Gretchen Farley
Tina Ferreira & Dale Campbell
Michael Fernandes
Kyla Ficek
Fidelity Associates
Insurance Brokers
Dennis Filipowski
Kris Finley
First Assembly of God Church
First United Pentecostal Church Youth
Eileen Fisher
William Fisher
Five Mile Prairie School
William & Joan Flatt
Linda Fleming
Jane & Robert Floyd
Rita Flynn
Tom & Heather Foley
Christy Folkens
Bridget Forbes
John & Dolores Ford
Victor & Joan Forni
Fountain of Wishes
Susan Frankovich
Margaret Fritz
Theresa Frost
Deb Fry
Funtastics, Inc.
Phyllis Gabel
Al & Jean Galoto
Shirley & Paul Galli
Marcia Gallucci
Mary Gardner
Marilyn & Gary Garofano
Mark & Patricia Garrard
Celia & Richard Garrard
Laura Garrison
Anne & Rick Geist
Leora Gendreau
Charles & Terry George
Craig & Kathy George
Helen & Jerald Gerson

Ron & Carolyn Gooley
Daniel & Paris Gore
Robert Goss
William & Jeanne Goss
Dan & Mary Lynne Graham
Ronald Graham
Carroll & Kay Gray
Greater Spokane Dietetic Association
James & Betty Green
Jim Green
Kent & Sucarolyn Green
Penelope & Harry Green
R. B. & Isabelle Green
Cynthia Green & Arch L. Harrison
Don & Jo Ann Grenier
Elwin & Jean Gresham
Robert & Dolores Griffith
Agnus Grineau
Nancy Grissom
Frank & Noreen Groh
Group Health Community Foundation
Laurie Grubb
Glenda Burgess Grunzweig
Robin Guevara
Kate Gumaer
Abby Hagan
Mark & Donna Haier
Mary & Harold Haimert
Lezlie Hall
Jill Ham
Hamblen Park
Presbyterian Church
Ray & Judith Hamel
David & Susan Hamer
Todd Hamm
Marilyn Hammond
Janet Hancock
Handmade in Idaho
Cathy Hansen
Rena Hansen
Ann & Dwain Hanson
Raymond & Lois Hanson
Happy Feet Cloggers
Louise & Leonard Harbison
Susan Hardie
Ron & Sharon Hardin
Charlotte & Forrest Hardt
Sharon & William Hare
Katherine & Pat Harper

Charles & Kae Heidenreich
Cathy Heider
Evelyn L. Heider
Heikkila Insurance Agency
Amber Heine
Jim & Carole Heinen
Mr. & Mrs. Russell Helgeson
M. Ariene Helsing
Monva Hempel & Gary Prewitt
Don & Margaret Hemsteger
Marilyn Henderson
Virginia Henderson
Harry & Inge Hendron
Charles Hennessey
Lynn Hergenreder
Howard & Darlene Herman
Alan & Carol Hern
Herzog Counseling Service
Martin & Janet Hewitt
Warren & Kathy Heylman
Melissa Higley & John Flynn
Eleanor & Ronald Hill
Gwen Hill
Irene Hill
Kathy Hill
Shawna Hill
Mark Hinderer
Madalynne & Allan Hinderstein
Mike & Christine Hinnen
Anna Hinz
Helga Hirsch
Carol Hirschel & Regina Clausen
Mr. & Mrs. T.A. Hirt
Marsha Hitchcock
Beth & Neil Hodgson
Sandra Hodgson
Arythe Hoenike
Doris & Donald Holdaway
Eloise Holekamp & Jane H. Baldwin
Yvonne Holland
O. Truman & Sandra Holtzclaw
Holy Cross Lutheran Church
Vicki Holzemer

Foundation
Idaho Independent Bank - Hayden Admin Staff
Idaho Legal Aid Services, Inc.
William Ilgen
In Cyte Pathology
Independent Order of Foresters
Inland Empire Blues Society
Inland Northwest Car Club Council
Inland Northwest Combined Federal Campaign
Inland Northwest Community Foundation
Elaine Isheerwood
Kenneth & Nancy Isserlis
Roberta Jackson
Angela Jacobson
Harriett Jacobson
Jan Jesberger Insurance, LLC
Gail Jantz
Jaxtuff, LLC
Jefferson Street Christian Church
William & Tana Jeneke
Robin & Steven Jenkins
Kenneth Jernberg
Helen & John Jewitt
Carol & Kenneth Johansson
Ann & Bryon Johnson
Robert Johnson
Frank & Maureen Johnson
Hal & Nancy Johnson
Harold & Carol Johnson
Janey Johnson
Jeffrey & Linda Johnson
Katherine Johnson
Mark & Gaylene Johnson
Robert Johnson
Suzie Johnson
Diana & David Johnston
C. North Jones
Greg & Ann Buckley Jones
Gregg Jones
Linda Jones
Mark & Susan Jones
Sharon Jones
Stanley & Marjorie Jones
Stephanie Jones
Marcia Jordan
Nadine Joubert
Norma Juarez & Gary Redmond
Arthur & Dorothy Juhlin
Ronald Kahler
Kairos House of Prayer
Gloria Kaiser
Kaiser Aluminum- Mead
Kathy Kalich
Sidney & Arlene Kane
Kappa Kappa Gamma Alumnae Association
Kennard & Marie Kapstafer
Nina Karl
Phyllis Karle
Christine Kaufman
Bonnie Kay
James Kees
Lonnie Keese
Don & Diane Kelly
Kathy & Larry Kelly
Laurel Kelly
Doreen Fox Kelsey
Peter & Mary Kelsey
Ken Roberts Investment Management, Inc.
Donald & Vickie Kennedy
Sandra Kennedy
Vickie Kennedy
Robert Kerl
Theodore & Diane Ketcham
Kids In Need
Kiemle & Hagood Company
Kathryn Kimball
Ann Marie King
Sandra & Marvin King
Sue King
Eileen Kirby
Kerry Kirking
Kerry & Judy Kirking
Olivia Kissin
David Klatt & Lauren Mckettrick
Fern Klaus
Diane Klein

MaryAnn Klemmer
Abigail & William Koder
Glenda Kohls
Kootenai Electric Cooperative, Inc.
David & Suzanne Kordish
Debbie Kozlovich
Kimberly Ann Kramarz
Phillip & Beth Krause
Beverly Kreuch
Lisa Kroiss
Maren Kuest
Daniel & Marilyn Kuhlmann
Shelly Kuntz
Lake City Community Church - Outreach Committee
Cynthia Lambarth & Geoffrey Praeger
Vicki Lamon
Louise Lamp
Victoria Lamp
LandAmerica Foundation
Langhauser Cable Contractors
Leslie Larsen
Jon & Tamie Larson
Kathryn Laughlin
Richard Lauch
Ryann Lavender-Peterson
Law Offices of Gordon & Shogan
Lucille Leapley
Eloise Lee
Shiran Lee
Jim & Karen Leeming
Joe & Martha Legel
Zaida Leighton
Diane & Sam Leigland
C. R. Leitner
LeMaster & Daniels, PLLC
Del & Mary Lentz
Gary & Christine Leva
Bernard & Mafalda Levemier
Stacey Levin
Renee Lewis
Sherry Lewis
Lexington Homes, Inc.
Sherril Lex-Smith
Ray & Helen Liberg
Donald & Haideh Lightfoot
Lighthouse Imports Parts Distributors
Linda Lillard
Eleanor Limmer
Lincoln Heights Congregational Church - Mission Outreach
Lincoln Heights Congregational Church - Womens Fellowship
Lincoln Way Church of God
Lind Community Church - Community Outreach
John & Mary Lindeblad
Constance Linberger
Aletha Lingg
Donna Linton
Lions Club Southeast
Clayton Littell
Robert & Melodie Little
Lloyd's Sauberen Auto Electric
Arch & Virginia Logan
Linda Logan
Jane Long
Sheri & David Loomer
Mark & Maryann Lorenz
Mary Jean Love
Cecil & Norma Loveland
Laura Lovell
Lumarie Lovey
Cassandra Lovick
Rey & Carolyn Luce
Scott & Betty Lukins Fund
Diane Lulus
Clark R. & Grace Lusk
Delbert & Eva-Maria Lusk
Carol Luster
Michael & Charlene Luzynski
Sheelagh Lynn
Robert MacKay
Sherrill MacKelvie
Macy's



This summer, Gretchen's Salon in Spokane hosted its first Mohawkathon, creating both temporary "faux-hawks" and permanent mohawks to benefit Crosswalk.

Madam Ruby's Floozies
Red Hats
Robert & Elinor Magnuson
Maher Family Revocable Living Trust
Nancy Mahoney & Gary Matthews
Bunny Malmstad-Gow
Janet Malone
Joyce Malone
Douglas & Patricia Malott
Charlotte Zoa Mangan
Clyde & Jean Manley
Mary Marano
Loretta Marie Marceau, S.P.
Lawrence & Bobbie Marks
Shirley Marsh
Carl Martin
Catherine Martin
Leslie Martin
Nancy Martin
Vi Martin
Christy Marzetta
Milo & Marjorie Masek
Mike & Helen Mateeff
Clara Mather
Karen Mathison
Doris Matsch
Cynthia Matthews
Marilyn Mauk-Cornell
John & Kathy Maxwell
Teresa McCann
Lenora McBimey
Joan & Edward McCarron
Edward McCormack
Jody & Bradley McCormick
Kristi & Charles McCoy
Keryn McCrudden
Julie McCullough
Jack & Florence McDougall
Kathleen McLaugh
Susan McGeorge
John & Marie McGough
Ted & Jeanne McGregor
Maureen McGuire
Warren & Lillian McKinlay
Ron & Pat McKinley
Thomas & Sara McLane
Jennifer McMahon
William & Sandra McMillan
Karla & Gregory K. McNeilly
Robert McNichols
Betty McQuirk, M.S.
Shelby & Mark McVay
Jackie & Jerry McWilliams
Barbara Mead
Mike & Joan Meagher
Marcia Meckel
Dorothy Mehl
Mary Kay Meili
Marshall & Dolly Mend
Fanetta Merrill
Alvida Merriman
Dorette Merriott
Steven & Susan Messer
Metals Fabrication Co., Inc.
Joan Mettalia
Michael Anderson
Elementary School, FAFB
Mil-Key Corporation
Mary Milla
Dan & Peggy Miller
Darrin Miller
Kenneth Miller

Margaret Miller
Donald Miller & Martha Breneman
Millwood Community Presbyterian Church
James & Barbara Milner
Linda Milrow
Sue Miner
Bill & Theresa Mitchell
Dan & Cathy Mitchell
Monastery of St. Gertrude
Helga & Paul Montgomery
Clyde & Jean Manley
Roger & Sandra Mooney
Bonnie Moore
Gerri Moore
Sally Moore
W. Patrick & Louise Moran
Holly Morgan
Brianna Morin
Sheila & Gregory Morley
Eric & Brenda Moro
Bette Morris
Charles & Lynn Morrison
Gary & Jeannie Mors
Ardy Moser
Richard & Beverly Moser
Mary Moss
Susan Mossuto
Marguerite & William Motley
Mount St. Joseph Sisters
Moxie Salon & Spa
Marcia Mueller
Mark & Joyce Mullane
Marlene Muller
Linda Muvey
Bob & Elizabeth Munk
Kathleen Murphy
Mary Ann Murphy & Bob Glatzer
Renee Murray
Donald & Jean Musgrave
Mushroom Resource
Smitty & Sandy Myers
Doug & Missy Nadvornick
Marian Nelson
Marilyn Nelson
Ralph & Judith Nelson
Shirley Nelson
Alexis Nelson & John Downey
Donald Neraas
Martha Nerpel
Network for Good
NEWNI Building & Construction Trades Council
Steven & Nancy Nicholas
Frank & Violet Nicol
Jennifer Nielsen
Daria Noel-Wessel & Glen Wessel

T.J. O'dell
Archie Oestreicher
C. Robert & Margot Ogden
Blanche Ohnemus
Pat O'Leary
Penny Oliver
Timothy Olney
Carol Olsen
Patricia Olsen
William & Kirby Olsen
Darlene Olson
Kylie & Kathy Olson
Marcia & Larry Olson
Fran O'Neill
Onions, Inc.
Opportunity Presbyterian Church
Karen Orlando
Ornamental Gate & Fence
Ted & Barbara Osborne
Lucille Oslund
Ms. Mildred Osman
Ann & Thomas Osten
Peggy Ostness
Ralph Otteson
Our Lady of Fatima Catholic Church
Our Lady Queen Guild
Catherine Owens
Chad Pack
Fredrick & Helen Page
Anna Palmer
Linda Palo
Robert & Jeanne Parker
Christopher Parkin & Laree Wiley
Catherine Parochetti-Markson
Robert & Beverly Parshall
James & Elizabeth Parsons
Partners with Families & Children
Pat Partovi
Sandra Erickson Patano
Pathology Associates
Medical Laboratories
Lucretia Patrick
Walter & Imelda Patterson
Wilbur J. & Elna Paulson, Paulson Living Trust
Mary Paupst
Jackie Payton
Michael Pearce
Kelli Pearson
Linda Pearson
Alice Peirone
Kenneth & Carol Pelo
Brad Pendleton
PEO Ch. AG
C. O. Peperzac
Gladys Peretti
Anita & Herminio Perez



Three girls celebrate after a graduation ceremony in which Crosswalk teens recieved high school diplomas and GEDs.

Cindy Gideon
Sandra Gill
Beth Gillespie
Duane Gillespie
Janet Gillespie
Nancy Gillespie
Elizabeth Gillespie-Lester
Susan Gilmartin
Linda Gilmore
Glastonbury Society
Gary & April Gleason
Global Credit Union
Joseph & Marjorie Glover
Susan Glover
Walter & Pansy Gnehm
Robert Goldsworthy
Gonzaga University - Center for Community Action & Service Learning
Frances Good & Toni Mulvey
Charles D. & Rose H. Goodwin
Colleen Goodwin
Dennis & Mary Goodwin
Sandra Goodwin
C. Goodwin-Lewis
James & Joann Gooley

Marcie Harper
Betty Harrington
Clayton Harrington
Roy & Lynda Harrington
Oscar Harris
Rose & Donna Harris & Freda Kay Price
Madge Dix Harrison
Olive Harrison
Ruthe Harshman
Coreen Harty
Dwayne Harney
Mike & Karen Harwood
Temira & Clayton Hatch
Cecil & Mary Alice Hathaway
Phyllis Hathaway
Robert & Karen Hathaway
Ms. Dorothy Hauenstein
Ron Hawn
Debra Hayes
Stanley & Norma Hayes
Yvonne Hayes
Kristine Hays
Kathleen Hazel
Hearthstone Housing Foundation
Mima Lee Heaton

Ada Honda
Yvonne Horican
Gerald Honn
Clareen Hooper
Mark & Terry Hoover
Susan Hoover
Mark Homer
Irene Horrigan
Jessica Horton
Craig & Sarah Howard
Don & Kristine Howell
Joann Hubbard
Randy & Mary Huggins
Stephen Hughett & Rosemary Smith
Duane & Joy Hulet
Elizabeth Hulteng
Ray Hunt
Brenda'le Hunter & Keith Yaden
Ellen Hurwitz
Constance Hutchinson
Hutton Settlement
Glen & Donna Hyman
I. S. Emily C. Fetterman
Foundation
IBF Group
Idaho Community

Ada Honda
Yvonne Horican
Gerald Honn
Clareen Hooper
Mark & Terry Hoover
Susan Hoover
Mark Homer
Irene Horrigan
Jessica Horton
Craig & Sarah Howard
Don & Kristine Howell
Joann Hubbard
Randy & Mary Huggins
Stephen Hughett & Rosemary Smith
Duane & Joy Hulet
Elizabeth Hulteng
Ray Hunt
Brenda'le Hunter & Keith Yaden
Ellen Hurwitz
Constance Hutchinson
Hutton Settlement
Glen & Donna Hyman
I. S. Emily C. Fetterman
Foundation
IBF Group
Idaho Community

Remembering Kay
One of our most loyal and loving volunteers passed awya this summer. Kay Heidenreich brought food, organized barbeques, furnished rooms, made quilts and donated gifts for 20 years. Thank you, Kay.

INLAND EMPIRE BLUES SOCIETY
PROUDLY PRESENTS THE 8TH ANNUAL

**COEUR D'ALENE
BLUES FESTIVAL**

SAT. NOV. 3, 7PM-11PM

COEUR D'ALENE CASINO
*A limited number of rooms are
available at a \$50. discounted rate, call
208.686.0228 to make a reservation.*



\$10 AT THE DOOR

PROCEEDS BENEFIT
PROJECT
SAFE PLACE



Tara Perkins
James Perkins & Erika Balazs
Jery & Dianna Perrine
Linda Perron
Rick & Colleen Perron
Lazarus Pertiinides
Donald & Marlene Peters
Donald & Luann Petersen
Joy Peterson
Rachelle Peterson
Ruth Peterson
Travis & Heidi Peterson
Muriel & Angelo Petrettee
Howard & Joan Pettibone
Jack & Carolyn Petty
Pfizer Foundation
Pat Phelan
Elizabeth Phillips
Martin & Margaret Phillips
Shannon & Andrew Phillips
Molly Philopant
Debbie & Gerald Phipps
Billie Pierce
Mami Pilcher
Clinton & Patti Piper
Marilyn Piper
Virginia Piper
Daniel Plata
Annette Plese
Richard & Elizabeth Plumbo
Plymouth Congregational Church
Russell & Melba Pohlod
Alene Pokstef
C. J. & Andrea Pounder
Pounder's Jewelry
Michael & Sandra Povich
Dick Powell
Jay & Betty Powers
Janet Pownell
Premera Blue Cross
Carrie Prentice
Neil & Ramona Prescott
Gerald Prewitt
James & Ann Price
Joanna Prideaux
Richard & Roberta Prill
Pritchard Family Foundation
Professional Womens

Network
Providence Health & Services
Linda Pry
R. & G. L. Puryear
Tim & Val Putnam
QPR Institute
Justin Quackenbush
Don & Christine Quema
Phillip & Bernita Quinn
Paul Quinnett
Jon & Mary Quinn-Hurst
Jack & Bonnie Quist
Mark & Suzanne Radmaker
Hazel Radtke
Wayne & Sandra Rafferty
William & Catherine Rafferty
Rahamin Community - Charity Fund
Bob & Hazel Ralph
Delores Randolph
Carol Phillips Rankin
Clifford Rankin
Debbie & Jerome Rauen
Grace Rawlings
Renae Ray
Roger K. & JoAnn Ray
Dick & Trudy Raymond
Reardon Presbyterian Church
Reardon United Methodist Church
Carol Reardon
Red Lion Hotels Corporation
Irving & Carolyn Reed
Robert & Cinda Reed
Steven & Connie Reed
Reed & Giesse, P.S.
Kim Reetz
Joseph Reilly
Henry & Shirley Reisig
Ronald Remmick
Harry & Leslie Rendle Jr
Jean Repp
Frederic & Carol Rettenmund
W. H. & Verna Reynolds
Mary Rhodes
Barbara Rice
Edie Rice-Sauer

Lois Richards
Linda Richman
Darlene Richmond
Marilyn Rider
Roger & Jan Riediger
Clyde & Elizabeth Ries
Robert Rieth
Kathryne Ringo
Rings & Things
Millie & James Rinker
Gladys Rivers
Riverview Terrace
Charlie Roan
Ronald & Jean Robbjo
Robertson
Jerry Robinson
Mary Robinson
John & Kathleen Roche
Geraldine Roe
Lois Roemer
Mary Jean Rolfe
Martin & Genevieve Rollins
Donna Roloff
Marilee Roloff
Norman & June Roloff
Tim & Tricia Roloff
Teren Roloff & Bradley Ennis
Rolph Family Fund in the Idaho Community Foundation
James Ronyak
Deborah Rose
Susanna Rose
Catherine Rosman
David Ross
Eileen Rudd
Mary Jo Rudolf
Cecil & June Rust
Tara Ryan
Sacred Heart Medical Center
Sadir Khan Grotto
Safeco Insurance
John & Cathy Sage
Salem Lutheran Church - Women of WELCA
Annette Sanburn
Shirley Sandstedt
Stanley Sargent, DDS
Donna Sather
Susan Sawyer
Leland Sawyers
Mildred & Arthur Scarcello
John & Hillary Schaefer
Alfred Schaeffer
Dawn & Brian Schafer
Daniel Schaffer & Mary Lou Johnson
Delmer & Grace L. Schauer
Mildred Scheel
William & Laura Schlieman
Schlotzky's Deli 1526
Melvin & Kara Schmidt
Brad Schmita
M. Anne Schmitt

Schneidmiller Family Farms
Shirley & J. Dan Schoedel
Ronald & Shirley Schoenberger
Benjamin Schrimshire
Larry & Gina Schrock
Patricia Schroeder
Richard & Mary Schroeder
Danette & Richard Schroer
Fred Schrumph
Jeannie & Clay Schueman
Helen Schwartz
Francis Secor
S. Selinger
Robert & Elizabeth Sestero
Seventh-Day Adventist Church
Janet Severson
Sexton Living Trust
Linda Shane
Robert & Helen Shanevise
Cindy Shaw
Matt Shaw
Alice & Michael Shea
Donald Shea
Sheffels Family Trust
Suzanne & Kony Sheffler
David Sheldon
Pamela Sheldon & Tracy Goldrick
Becky Shellman
Karen & Christopher Sherkey
Linda M. Sheridan & Linda Wolcott
Perthilda Sherven
Joanne Sherwood
Marilyn Sherwood
Paul & Shama Shields
Kim Shill
Alexander & Eloise Shogan
Fern Showacre
Jolynn Sicilia
Irene Siddons
Rick & Connie Silk
Silver Lake Properties II, L.P.
Sara & William J. Simmons
William Simmons & Karma Lloyd
Shirlee & Donald Simonson
David Simpson
Nancy Singleton, Greenacres Mobile Park
Sisters of Providence
Sisters of Providence, Seattle
Amber Sizemore
Skate Plaza
Dorothy Skindlov
Shirley Skinner
James & Ann Slack
Keith Slater
Lawrence & Patsy Small
E. H. & Margaret Smart
Barbara & Daniel Smelcer
A. Tighe & Marybeth Smith
David Smith
Douglas & Barbara Smith
Edgar Smith
Grant & Lelia Smith
Gregory Smith
Kelly & Tim Smith
Philip Christy Smith
Smith Barney
Curtis & Lois Snider
Bettie Snoey
Don & Kathy Snyder
Gale Snyder
Karen Snyder
D. Elgie & Doris Soden
Craig & Pauline Soehren
Douglas & Joanne Solvie
Doug Sonneborn
John & Holly Sonneland
Betty Ann Sontgerath
Eric Swenson
Marilyn Sorensen
Michael & Lyn Soss
Sylvia Soucy-Cooper
South Side Newcomers
Richard & Leanne Southerly
Walt & Mary Spangenberg
Dick Spangler
Specialty P & L Maint.
Virginia Sperber
Alan Spemy
Marcella Spitzbarth
Spokane Alumnae Chapter of Alpha Iota

Spokane Area Retired Educators Foundation
Spokane Floral Association
Spokane Lilac Festival
Spokane Manito Lions Club
Spokane Regional Health District
Spokane Seed Co.
Spokane Sosis Organization
Spokane Teachers Credit Union
Spokane Valley Firefighters' Benevolent Association
Spokane Valley United Methodist Church Women
Spokesman-Review Employee Diversity Committee
Sylvia Sprague
Cary Sprecher
St. Aloysius Parish
St. Augustine Parish
St. Clare Altar Society
St. David's Episcopal Church
Mark St. John
St. Luke Lutheran Church
St. Mark's Lutheran Church
St. Mary's-Deer Park
St. Paul Lutheran Church
St. Peter Lutheran Church - Community Outreach
St. Peter Lutheran Church Women
St. Stephens Episcopal Church
St. Stephens Episcopal Church MOPS
Richard & Connie Stacey Fund
Diane Staffenger
Mary Frances Stamp
Jo Ann Stanley
Pam Stanley-Weigand
Jill Staples
Susan Stapleton
Starbucks Coffee Company
Mary Starkey
Lori Stebbins
Glenda & Ladell Steed
Lauren Steed
Valeri & Eric Steigerwald
Claire Steigleder
Phyllis Steinheiser
Linda & Roger Stephens
Charlotte Stewart
John & Susan Stewart
Patricia Stewart
Stimson Lumber Co.
Keith Stone
Linda Stomps
Linda Stone
Sheri Stone
Frank & Will Stoney Fund
Mary Ann Storms
James & Kristie Strader
Robert & Sherrie Stradley
Lois & David Strand
Rodney Strom
Jennifer Stucker
Sybil Sturgill
Bonnie Sullivan
James & Mary Sullivan
Larry & Kathleen Sunderland
Sunrise Church of Christ
James & Jean Supinger
Tom & Cher Susens
Richard Sutter
Teresa Sutton
Barbara Swan
J. Herman & Jean Swartz
Wanda Swegle
Katrina Swenson
Thomas & Joyce Sylvestre
Greg Syplot
C. L. & Lyne Taggart

Talbots
Mr. & Mrs. Glen Tanke
Connie Taylor
Jo Ann Taylor
Telect, Inc.
Mr. & Mrs. George Telfer
P. & L. Tennican
Manfred & Brigitte Theierl
Mrs. Grace Thielman
Lois Thomason
Suzanne & Eric Thompson
Terrance & Faith Thompson
William Thompson
Ronald & Dorothy Thomsen
Kim Thorburn
Rosemarie Thurman & Raymond Brinkman
Thomas & Camilla Tilford
Time Warner Cable Shared Service Center
Elizabeth Tinkle
Kathleen Tinkle
Terry & Laurel Tinkle
William & Lynda Todd
Henry & Dorothy Tombari
Jeanne Tomlinson
Linda Tompkins
Ray & Louise Tower
Trans-System, Inc.
Clyde & Marlene Trevasviki
Ramona Triber
Victoria & Dave Trimmer
Althea Tritch
Maureen Troman
Alfred & Frances True

of Christ
Hazel Vercruysse
Alex & Mary Lee Verhoogen
J. L. Vervaeke
VFW Post 1435
Lyndia Vold
Volunteers of America, Alaska
Volunteers of America, Inc.
Doris Wages
George & Audrey Wagner
Lynn Wagner
Penry Jo Wagner, Womens Athletic Group, LLC
Wagstaff, Inc.
Dennie Walker
J. R. & Carole Walker
Pauline Walker
Steve & Kristine Walker
Richard & Dana Wall
Genevieve Wallace
Wal-Mart #2865 - Shadle Park
Wal-Mart Foundation
Judy & Wayne Walther
Paul & Ruth Wapato
Velma & Raymond Ward
Patti & Steve Wam
Warranty Plus
Washing Mutual
Trans-System, Inc.
Washington Trust Bank
James & Sharmar Watson
Carole Watt
Watt Construction
Mark & Candace Weaver
David & Cindy Webb

Thomas & Theresa Wheaton
Nicol Whipple
Lisa Whitcomb
Susan White
Bruce & Virginia Whitehouse
Jane Whitney
Paula Whitson
Ronald & Barbara Wick
Wilbur Chamber of Commerce
Wilcox Family Farms
Lori Wilcox
Linda Willett
William O. Murphy Foundation
Irene Williams
Linda Williams
Taj Williams
Charles Wilson
Phyllis Wilson
Ralph & Betty Wilson
Tammy Wilson
Marcene & Dale Witse
Julia & Raymond Wing
Diana & Loyd Witherow
Laurence Wivatowski
Sharon & Thomas Wobker
Melvin & Rosina Woehl
Rudy & Robert Wohrle
Hope Wolf
Woman's Club of Spokane
Women Helping Women Fund
Rosemary Wood
Lyle & Eileen Woodfill



Retired teachers from Alpha Delta Kappa sort donations from Scholastic Books to be distributed to low-income children at the Christmas Bureau.

Glea Trulove
Ernest & Bobette Tucheck
Gail Tuntland
Thomas Turnbull
Robert & Darlene Turner
Irene Tummlire
Joyce Tyler
Laurette Ulen
Unitarian Universalist Church of Spokane
United Way of King County
United Way of Kootenai County
United Way of Spokane County
United Way of Treasure Valley
Unity Church of Truth
Charles Urlacher
Shirley Vance
Marti Vanderbosch
Vandervert Construction
John & Laura VanSant
Jennifer Vasconcellos
Edward Vasse
Vasseur & Schlotthauer PLLC
Veradale United Church

Michael & Marilyn Webb
Phillip Webb
Bill & Beth Webber
Dan Webber
Robert & Colleen Webber
Mary & Edward Webster
Elizabeth Weinandt
Elizabeth Welch
Erness & Bobbi Weller
Peter & Mary Weller
Wells Fargo Bank
Wells Fargo Community Support Program
Carol & Dick Wendle
Margaret Wenk
Jeanne Wennes
Karen Wensel
Donald & Judie Werner
Laverne Werner
Lyta Wessels & Mary Helen Black
Marian West
Donald & Mary Westerman
Western Masonry
Westminster Congregational UCC - Outreach
Wheatland Bank

Woodrow Foundation
Joni & John Woodwell
James & Joyce Workland
Wendell & Loretta Workman
Karen Worthy
Wanda Wright
Ann & Rick Wriker
Daryce & Mark Wyborney
Wydler Family Trust
Sheryl & Michael Wytchak
Xi Delta Zeta, BSP
XN Technologies, Inc.
Marie Yates
Michael & Brenda Yates
Carol Yearout
YFA Connection
Penny Youde
Donald & Judith Young
Patricia Young
Richard & Angela Young
Young Life
Nan & Art Zack
S. G. & L. A. Zapf
Hershel Zellman & Mary Noble
Zion Lutheran Church

We want all our donors to know how grateful we are. If you have been inadvertently omitted from this list, please call Sarah at 509-624-2378 so we can correct the error.

Working Wonders is produced quarterly by Volunteers of America of Eastern Washington & Northern Idaho, serving people in need since 1896.

To make a donation or inquiry, please contact us at 509.624.2378 or write to admin@voaspokane.org or 525 W. Second Ave., Spokane, WA 99201.

Annual Service Report continued from page 2

resources allow them to not only survive, but to raise their special-needs child with dignity and joy.” Becky Bates—program director

Permanent Supportive Housing

Thirty-two formerly homeless, single men and women 18 and older accessed 16 affordable units including supportive case management. Eleven additional low-income units are in the works and our Applewood, Trent Terrace and Country Heights facilities, continue to provide housing for adults with chronic mental illness and Valley Place for adults dealing with HIV/AIDS. “These apartments are an outright miracle for the men and women who get them. For many, the alternatives are living in truly horrible conditions or facing chronic homelessness.” Dale Briese—program manager.

Safe Place Programs

Seventy-two youth received meals, life-skills training and/or shelter through our Coeur d’Alene drop-in shelter and more than 100 “Safe Place” sites at businesses and churches in Kootenai County. This spring also marked the launch of the Safe Place program in Spokane County (see page 3 for more information).

“It’s fantastic to see so many people in the community coming together to keep kids safe.” Lauren Steed—Spokane program coordinator

Scholastic Book Giveaway Program

We distributed more than 40,000 new children’s books to low-income and at-risk families at the Spokesman-Review’s Christmas Bureau and through agencies working with children who are or are

at risk of becoming homeless. “There’s nothing better than seeing a child get a book for Christmas.” Marilee Roloff—Volunteers of America President/CEO

Special Events

Our eighth annual *Hope House Celebrity Fashion Show* once again raised funds for homeless women. The ninth annual *I Remember Mama* luncheon honoring low-income seniors who would otherwise be alone on Mother’s Day hosted 140 elderly and disabled women. “Special events are another way to let people know about our important services.” Edie Rice-Sauer—development director

Thrift Store

The Volunteers of America Thrift store continues to support local Volunteers of America programs throughout the Inland Northwest. Our clients also receive clothing and household items free of charge. “Donating your gently used items to our Thrift Store is another way to help the homeless.” Marilee Roloff—Volunteers of America President/CEO

Words Travel

This six-week family-strengthening literacy program served parents incarcerated at Airway Heights Correctional Center in Spokane. “This is a way to keep incarcerated fathers in touch with their children and encourage literacy at the same time.” Debbie Reisenauer—volunteer

To learn more about any of these programs, find volunteer opportunities or donate securely online, visit www.voaspokane.org.

FALL WISH LIST

Clothing

- children’s clothing (12 month-5T)
- jackets (XL & XXL)
- pajama tops & bottoms (XL & XXL)
- robes (XL & XXL)
- slippers (all sizes)
- socks (all sizes)
- sweats (XL & XXL)
- sweatshirts & hoodies (XL & XXL)
- t-shirts (all sizes)

Toiletries

- aftershave
- deodorant
- fingernail clippers
- personal first-aid kits
- razors
- shampoo & conditioner
- shaving cream
- styling gel
- toiletry bags (hang-in-shower type)
- toothbrushes & toothpaste
- washcloths

Household Items

- alarm clocks
- blankets
- cooking/bakeware
- new vacuum
- picture frames
- pillowcases
- sheets sets (twin & queen)
- silverware sets
- towels (bath & kitchen)

Recreation & Activities

- bench press & free weights
- bikes and safety gear
- camping & fishing equipment
- climbing gym tickets
- disposable cameras
- life jackets (L-XL)
- movie tickets
- skateboards and safety gear
- speed bags and full bags
- sporting event tickets

Fashion Show continued from page 1



prompted the creation of Hope House (then the Downtown Women’s Shelter) along with local media, business and sports personalities.

The event also includes two raffles of exquisite custom pieces created by Jewelry Design Center and Pounder’s Jewelers just for this event. Brewing Hope coffee (created by Craven’s to benefit our shelters) and coffee gift baskets will also be available for purchase. As always, all proceeds from the event directly benefit the women of Hope House.

Tickets are \$38 each or \$300 for a table of eight. Seating is limited and this event will sell out! To reserve your table or tickets or to inquire about sponsorship opportunities, please contact Sarah Howard at 509.624.2378.



**Volunteers
of America®**

**EASTERN WASHINGTON
& NORTHERN IDAHO**

W. 525 SECOND AVE.
SPOKANE, WA 99201

NONPROFIT ORG
U.S. POSTAGE
PAID
Permit No. 316
Spokane, WA

RETURN SERVICE REQUESTED

